



FRED BUCHOLZ
 DUPAGE COUNTY RECORDER
 OCT. 13, 2006 10:35 AM
 OTHER 05-01-413-042
 004 PAGES R2006-198291

AFFIDAVIT

Now comes Janet Downer, an employee of the Village of Lombard after being duly sworn and under oath states as follows:

That on September 21, 2006 I deposited into the U.S. Mail in the Village of Lombard the attached "Notice of Annexation" which was sent out via Certified Mail to the person listed on the Notice.

THE VILLAGE OF LOMBARD

By: *Janet Downer*

SUBSCRIBED and SWORN
 to before me this 21st day
 of September, 2006.

William J. Heniff
 NOTARY PUBLIC

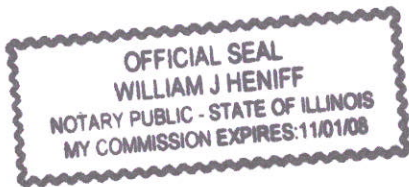

Return To:
 Village of Lombard
 Dept. of Community Development
 255 E. Wilson Avenue
 Lombard, IL 60148

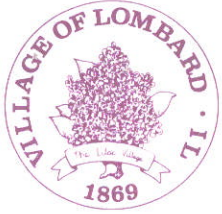

VIA CERTIFIED MAIL 7006 0810 0003 6299 8894
RETURN RECEIPT REQUESTED

**NOTICE OF ANNEXATION OF PROPERTY INTO
THE VILLAGE OF LOMBARD**

TO: Juan Torres
627 West Meadow Avenue
Lombard, IL 60148

Re: **BOT 06-10: 627 W. Meadow Avenue, Lombard**
Parcel Number: 05-01-413-042

You and each of you are hereby notified that the Village of Lombard, County of DuPage, will consider annexation of the referenced property pursuant to the provisions of Chapter 65, Section 5/7-1-13 of the Illinois Compiled Statutes, at the following time and place:

DATE: Thursday, October 5, 2006
TIME: 7:30 P.M.
LOCATION: Board Room
Lombard Village Hall
255 E. Wilson
Lombard, IL 60148

Legal descriptions, common addresses, P.I.N.'s and a location map of the property to be considered for annexation are attached. If there are any questions or comments regarding this annexation, please contact the Village of Lombard, Department of Community Development.



Brigitte O'Brien
Village Clerk

Date: September 21, 2006

Location Map

BOT 06-10: 627 W. Meadow Avenue

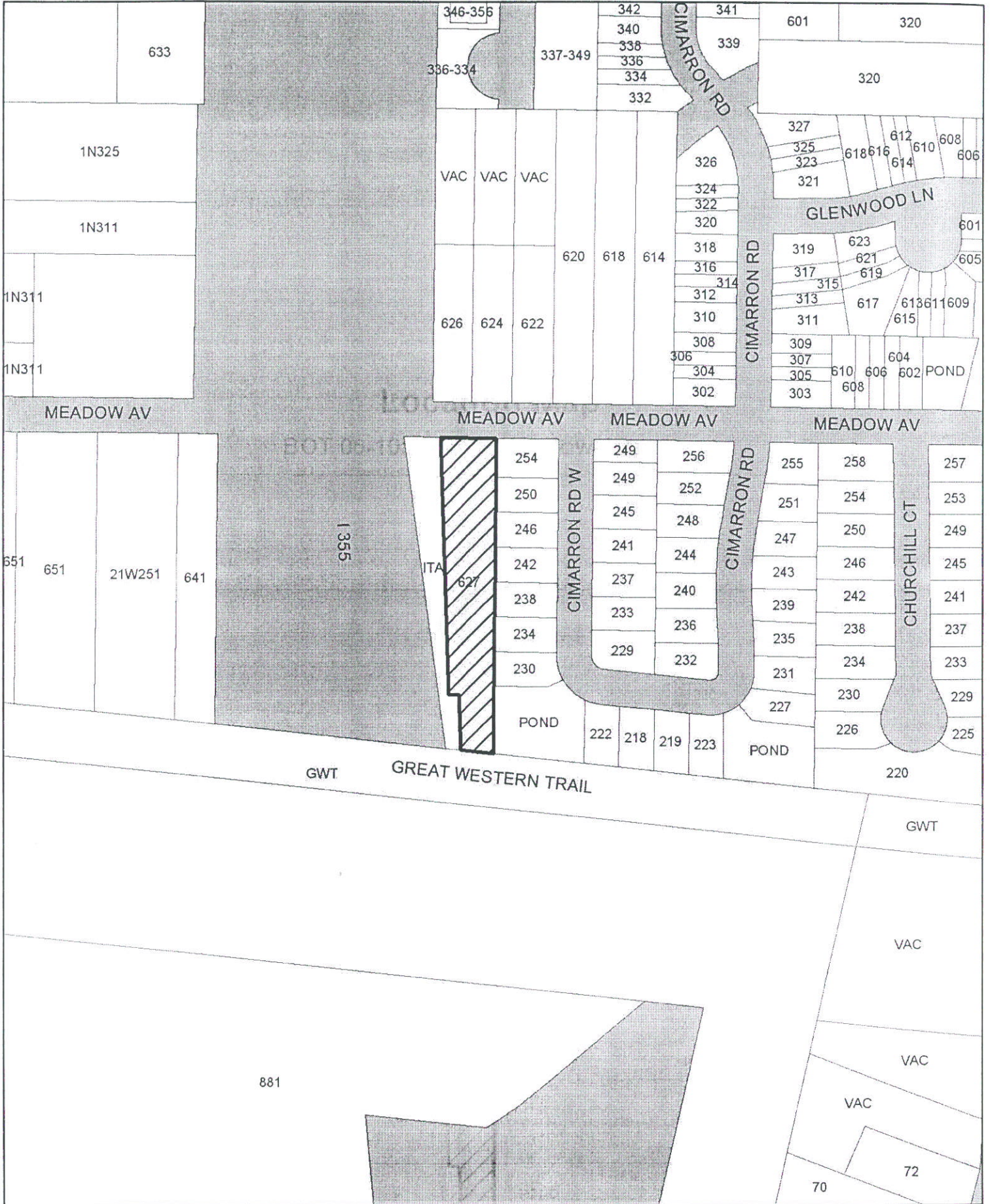

Re: BOT 06-10

Parcel Number
05-01-413-042

Common Address
627 W. Meadow Avenue

LOT 1 IN ILLINOIS TOLLWAY MILTON TOWNSHIP ASSESSMENT PLAT NO. 1, BEING A RESUBDIVISION OF PART OF LOT 42 IN MILTON TOWNSHIP SUPERVISOR'S ASSESSMENT PLAT NO. 1 (ALSO KNOWN AS PLEASANT HILLS WEST) IN PART OF THE EAST HALF OF SECTION 1, TOWNSHIP 39 NORTH, RANGE 10 EAST OF THE THIRD PRINCIPAL MERIDIAN, ACCORDING TO THE PLAT OF ILLINOIS TOLLWAY TOWNSHIP ASSESSMENT PLAT NO. 1, RECORDED OCTOBER 16, 2003 AS DOCUMENT NUMBER R2003-397444, IN DUPAGE COUNTY, ILLINOIS.

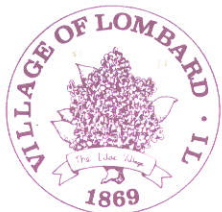

FRED BUCHOLZ
 DUPAGE COUNTY RECORDER
 OCT. 13, 2006 10:35 AM
 OTHER 05-01-413-042
 004 PAGES R2006-198290

AFFIDAVIT

Now comes Janet Downer, an employee of the Village of Lombard after being duly sworn and under oath states as follows:

That on September 21, 2006 I deposited into the U.S. Mail in the Village of Lombard the attached "Notice of Annexation" which was sent out via Certified Mail to the person listed on the Notice.

THE VILLAGE OF LOMBARD

By: Janet Downer

SUBSCRIBED and SWORN
 to before me this 21st day
 of September, 2006.

William J Heniff
 NOTARY PUBLIC

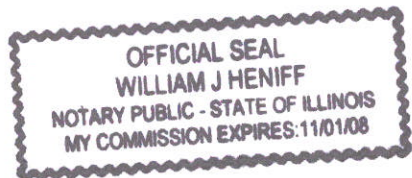

Return To:
 Village of Lombard
 Dept. of Community Development
 255 E. Wilson Avenue
 Lombard, IL 60148



**NOTICE OF ANNEXATION OF PROPERTY INTO
THE VILLAGE OF LOMBARD**

MILTON TOWNSHIP
1492 N. Main Street
Wheaton, IL 60187

Supervisor: O. Chris Heidorn
Clerk: A. Arlene DeMotte
Assessor: Robert Earl
Trustees: Salvatore Falbo
James D. Flickinger
Robert L. Larsen
Leonard J. Sanchez
Highway Commissioner
Gary Muehlfelt

Re: BOT 06-10: 627 W. Meadow Avenue, Lombard, IL

You and each of you are hereby notified that the Village of Lombard, County of DuPage, will consider annexation of the referenced properties pursuant to the provisions of Chapter 65, Section 5/7-1-13 of the Illinois Compiled Statutes at the following time and place:

DATE: Thursday, October 5, 2006
TIME: 7:30 P.M.
LOCATION: Board Room
Lombard Village Hall
255 E. Wilson
Lombard, IL 60148

A legal description and a location map of the properties are attached. If there are any questions or comments regarding this annexation amendment, please contact the Village of Lombard, Department of Community Development.



Brigitte O'Brien
Village Clerk

Date: September 21, 2006

Location Map

BOT 06-10: 627 W. Meadow Avenue

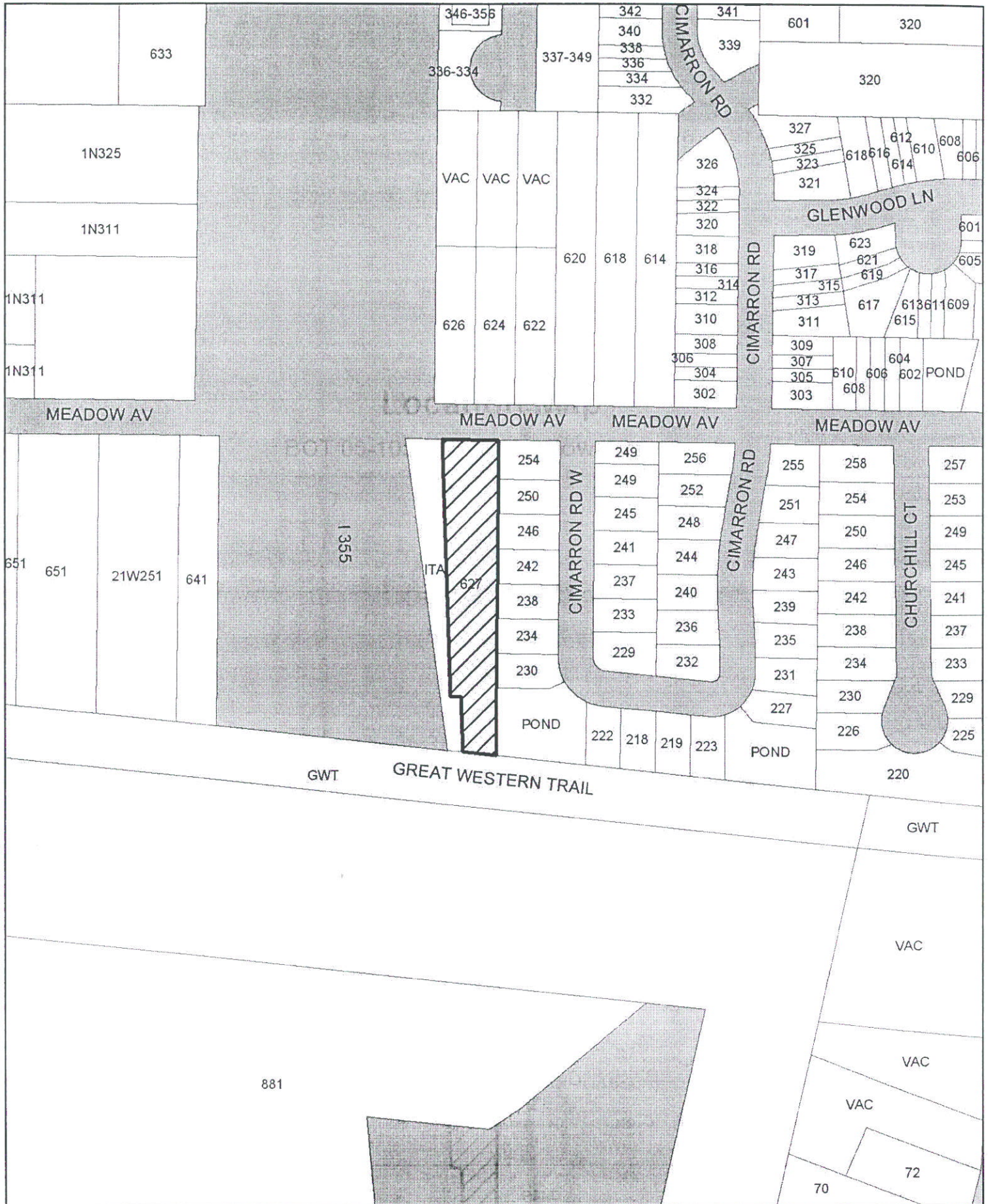

Re: BOT 06-10

Parcel Number

05-01-413-042

Common Address

627 W. Meadow Avenue

LOT 1 IN ILLINOIS TOLLWAY MILTON TOWNSHIP ASSESSMENT PLAT NO. 1, BEING A RESUBDIVISION OF PART OF LOT 42 IN MILTON TOWNSHIP SUPERVISOR'S ASSESSMENT PLAT NO. 1 (ALSO KNOWN AS PLEASANT HILLS WEST) IN PART OF THE EAST HALF OF SECTION 1, TOWNSHIP 39 NORTH, RANGE 10 EAST OF THE THIRD PRINCIPAL MERIDIAN, ACCORDING TO THE PLAT OF ILLINOIS TOLLWAY TOWNSHIP ASSESSMENT PLAT NO. 1, RECORDED OCTOBER 16, 2003 AS DOCUMENT NUMBER R2003-397444, IN DUPAGE COUNTY, ILLINOIS.