

OKEH ELECTRIC COMPANY

ELECTRICAL CONTRACTORS

825 University Drive

Arlington Heights, Illinois 60004

P (847) 577-7744

F (847) 577-7764

November 14, 2014

Mr. Marty Trokey
Genco Industries, Inc.
13610 S. Kenton Ave.
Crestwood, IL 60445

RE: Civic Center, Garfield and Westmore Generators, Lombard, IL

ELECTRICAL EQUIPMENT SUBMITTAL

Section _____ Item _____

J & A Pump Cable Junction Box

REVIEWED	<input checked="" type="checkbox"/>
REVIEWED WITH CORRECTIONS	<input type="checkbox"/>
REVISE AND RESUBMIT	<input type="checkbox"/>
REJECTED	<input type="checkbox"/>

Review is only for conformance with the design concept of the Project and compliance with the information given in the Contract Documents. Contractor is responsible for dimensions to be confirmed and corrected at the job site: for information that pertains solely to the fabrication processes or to techniques of construction: and for coordination of the work of all trades.

Christopher B. Burke Engineering, Ltd.
By John P. Caruso, PE
Date 6:07 pm, Nov 18, 2014

Sincerely,
Okeh Electric Company

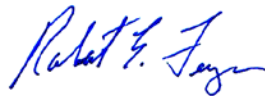

Robert E Fergus

Garfield and Westmore Pump Cable Junction box



J & A SHEET METAL INC.
 1800 N. Campbell Ave.
 Chicago, IL 60647
 773/276-3739
 FAX 773/276-5151

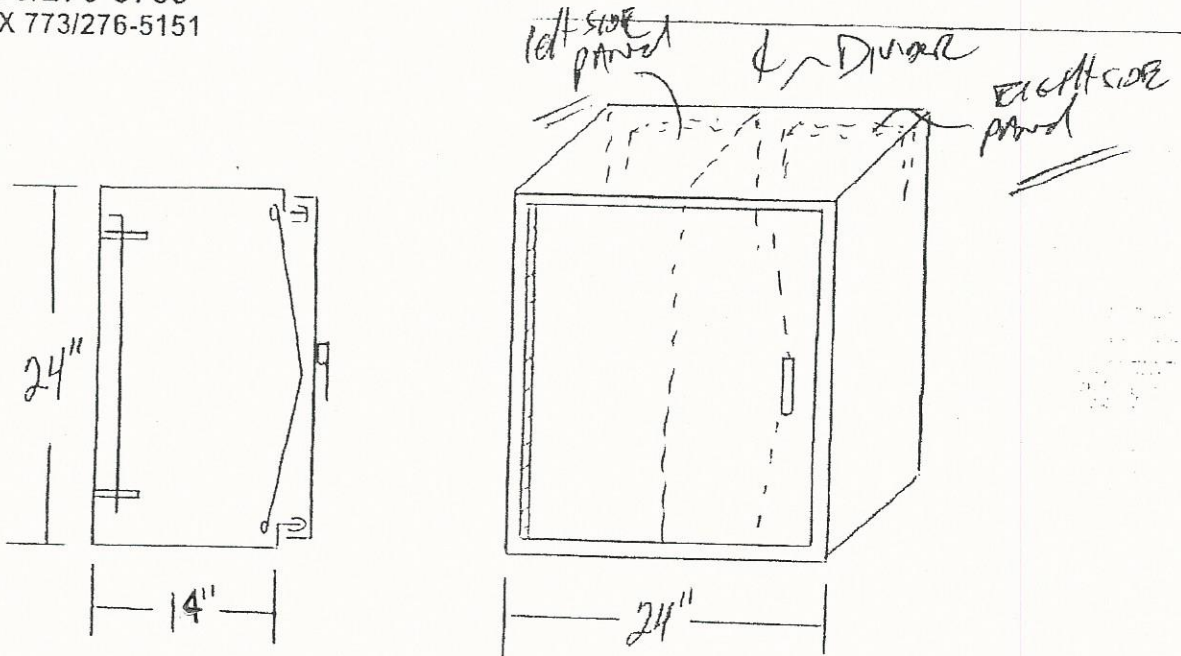

NEMA 3R 12GA. S.S. TYPE 304 #4 BRUSHED FINISH, HINGED DOOR, 1/4" x 1" S.S. PINLOCK
 3WAY CATCH SYSTEM, WELDED SEAMS, RUBBER GASKETED DOOR,
 a/2 - Subpanel painted white

