

ZBA 14-09; 317 N. MAIN ST.
 EXHIBIT C - PROPOSED PLANS
 WITH A VARIATION

Not For Construction

A1	SHEET NO.	DATE	SCALE	BY	CHECKED BY	REVISIONS	FLANAGAN RESIDENCE 317 NORTH MAIN LOHARD, IL. 60448 PROPOSED FIRST FLOOR PLAN	B. L. R. Architects SINGLE HOMES MULTIFAMILY ASSISTANCE CONSULTING 1109 Codrington Ave. Littleton, CO 80537 Voice 303.435.0100 Fax 303.435.0107

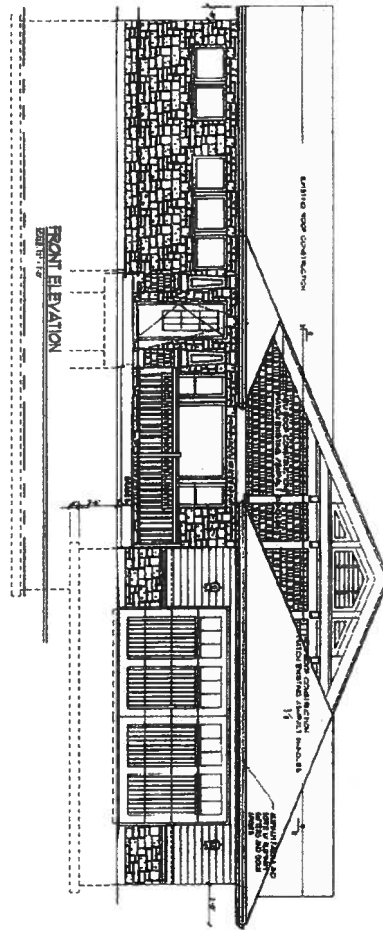
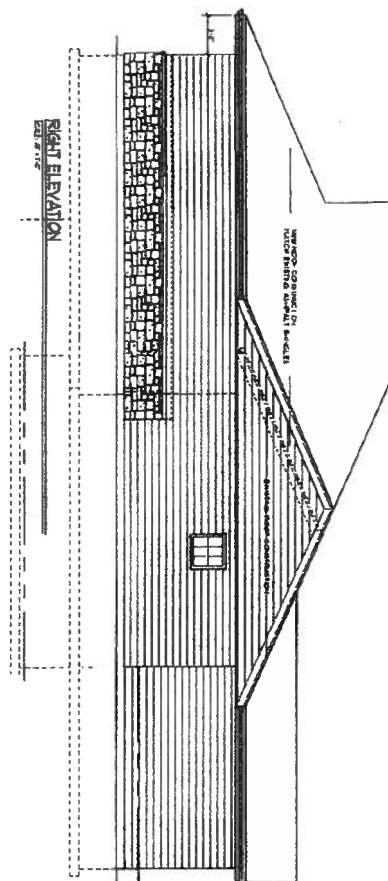

ZBA 14-09; 317 N. MAIN ST.
 EXHIBIT C - PROPOSED PLANS
 WITH A VARIATION

Not For Construction

A2	Sheet No.	7/14/14
	Date	7/14/14
	Scale	1/4" = 1'-0"
	Project No.	15.A
	Sheet No.	15.A
	Scale	1/4" = 1'-0"
	Project No.	15.A
	Sheet No.	15.A
	Scale	1/4" = 1'-0"
	Project No.	15.A

FLANAGAN RESIDENCE
 317 NORTH MAIN
 LOMBARD, IL 60148
 PROPOSED ELEVATIONS

B. L. R. Architects
 Custom Homes | Multifamily | Additions | Consulting
 1199 Ogden Ave.
 Suite 1100 | Elmhurst, IL 60120
 Phone: 630-435-0700 | Fax: 630-435-0700

FRONT ELEVATION

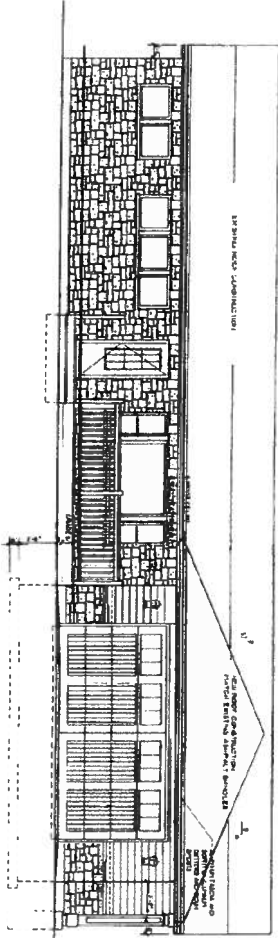

FIRST FLOOR PLAN

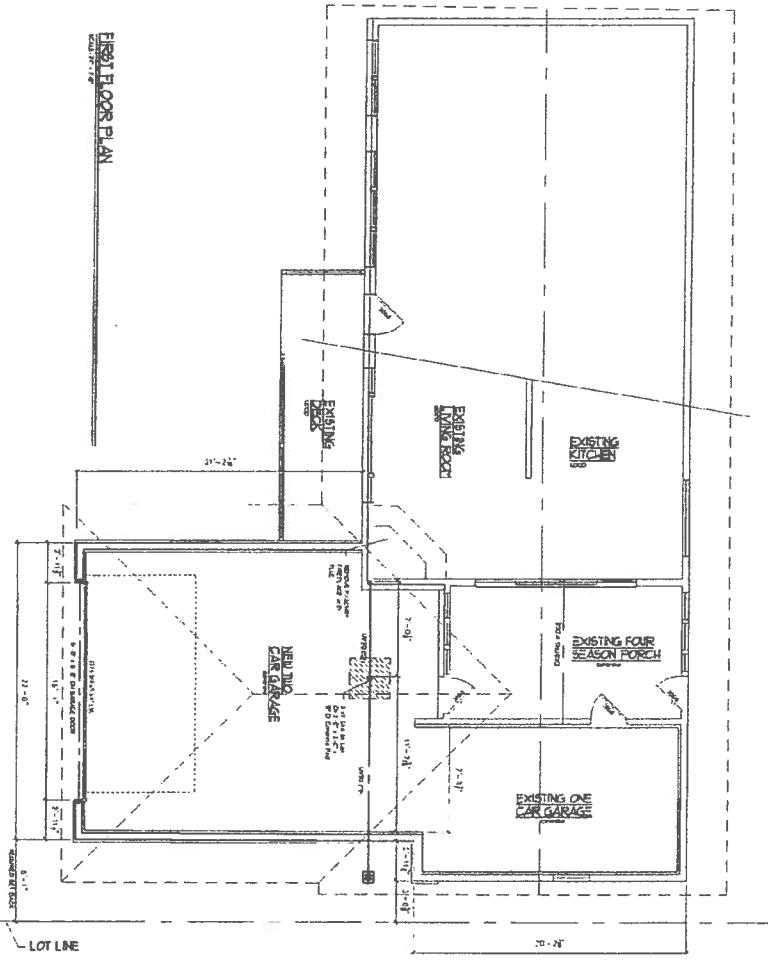

RIGHT ELEVATION

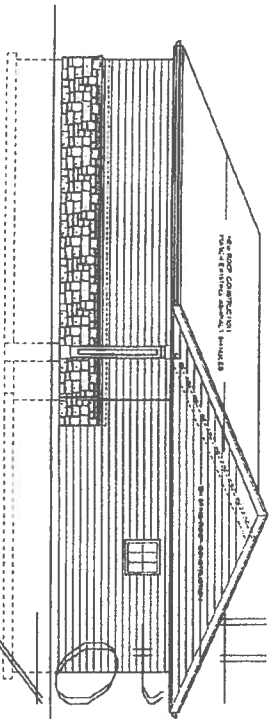

ZBA 14-09; 317 N. MAIN ST.
EXHIBIT D - PROPOSED PLANS
WITHOUT A VARIATION

Not For Construction

A1	Sheet No.	Date	Scale	Title	Author	Check	Date	Notes	FLANAGAN RESIDENCE 317 NORTH MAIN LOMBARD, IL 60148	B. L. R. Architects Custom Homes Multi-family Adaptive Consulting 1109 Cadden Ave. Lake Bluff, IL 60053 Voice: 630-292-1000 Fax: 630-438-0701



PC 14-09; 317 N. MAIN ST.
EXHIBIT E - EXISTING
CONDITIONS, STREET VIEW

Image capture: Oct 2012 N Main St © 2011

Traffic, Transit, Bicycling, Directions
Total distance: 28.04 ft (8.55 m)



ZBA 14-09; 317 N. MAIN ST.
EXHIBIT F - EXISTING CONDITIONS,
SITE PLAN VIEW