

# PLAT OF SUBDIVISION LFI INDUSTRIAL SUBDIVISION - LOMBARD

BEING A RESUBDIVISION OF PART OF THE EAST 1/2 OF THE WEST 1/2 OF THE NORTHEAST 1/4 OF SECTION 31, TOWNSHIP 40 NORTH, RANGE 11, EAST OF THE THIRD PRINCIPAL MERIDIAN, DU PAGE COUNTY, ILLINOIS.

LOT	SQ. FT.	ACRES
LOT 1	171,207	3.931
LOT 2	349,751	8.029
LOT 3	46,227	1.061
TOTAL	567,185	13.021

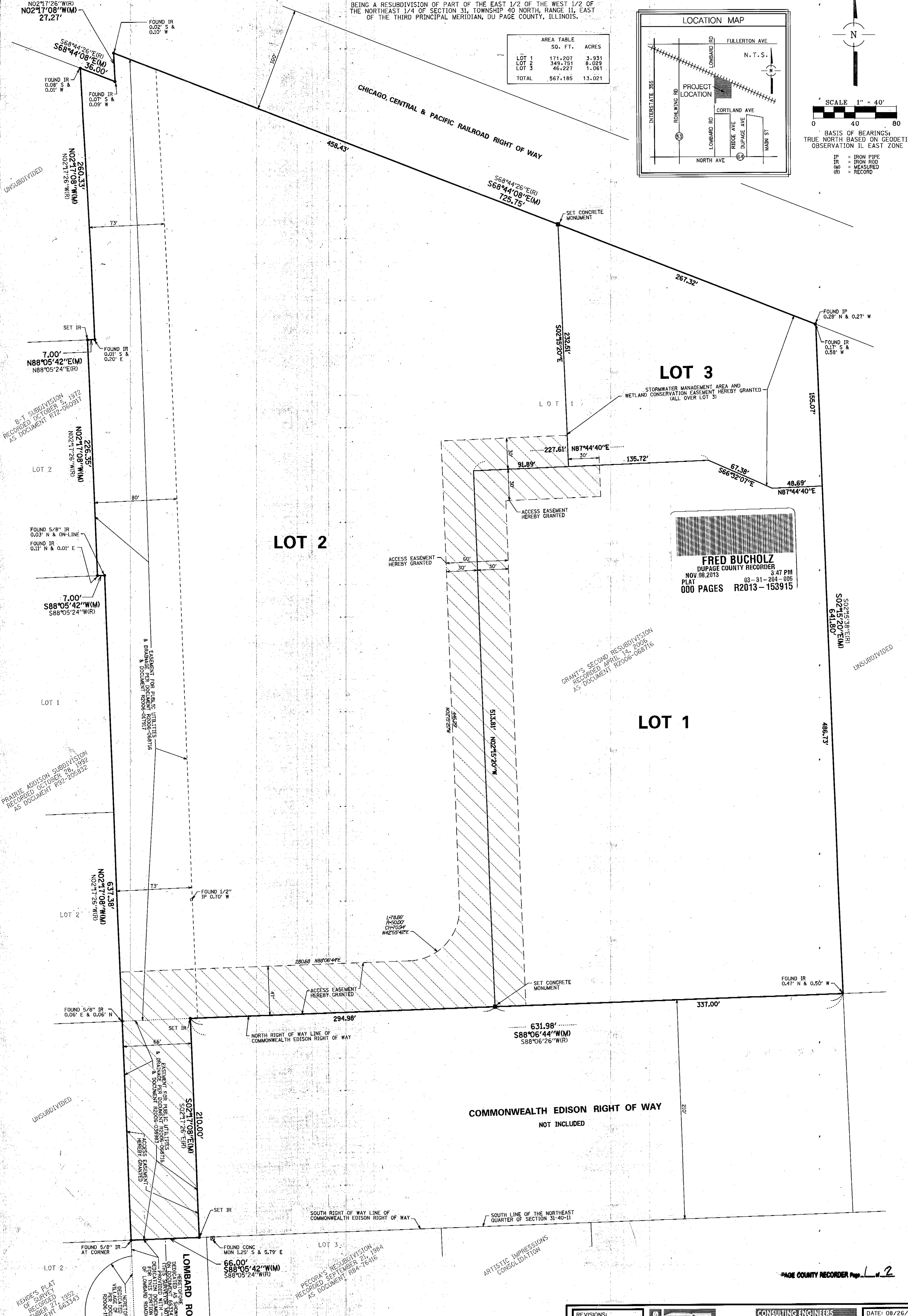
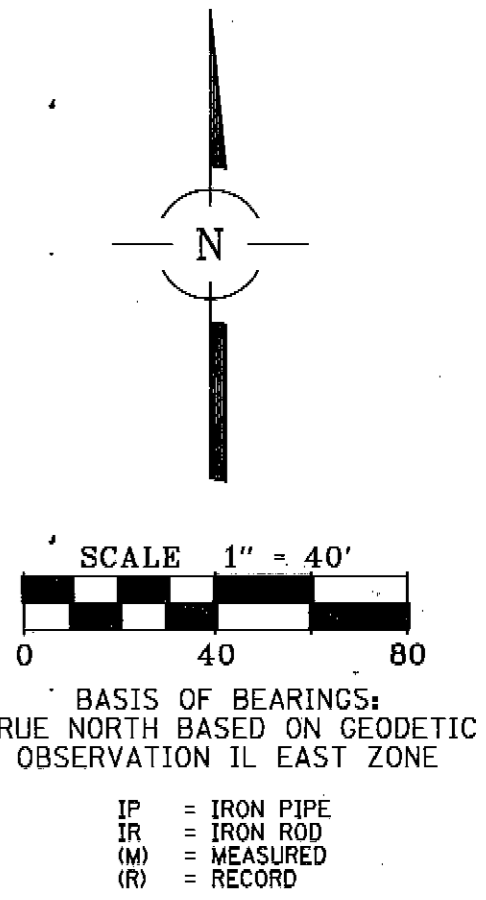
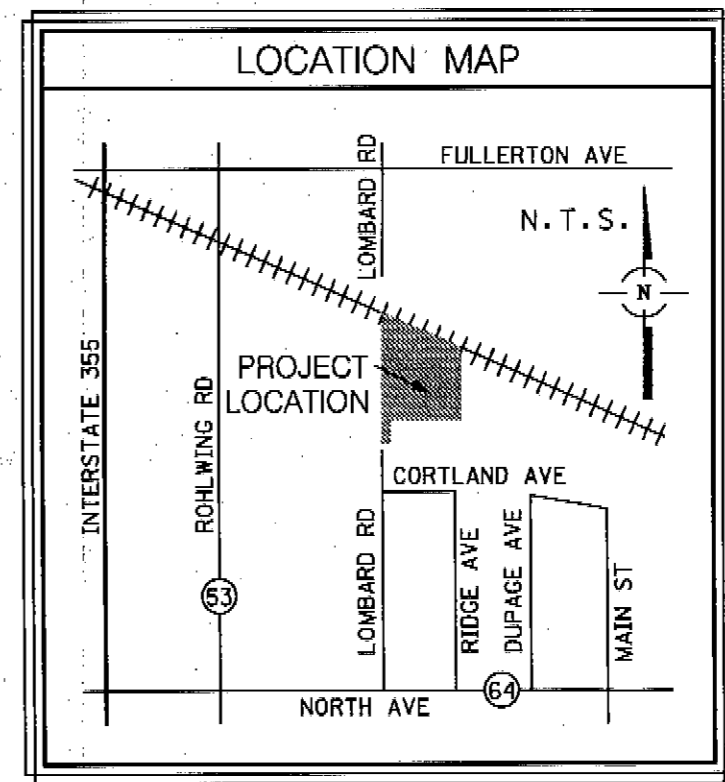

**FRED BUCHOLZ**  
 DUPAGE COUNTY RECORDER  
 NOV. 08. 2013 3:47 PM  
 PLAT 03-31-204-006  
 000 PAGES R2013-153915

GRANT'S SECOND RESUBDIVISION  
 RECORDED APRIL 14, 2009  
 AS DOCUMENT R2009-068716

8-7 SUBDIVISION  
 RECORDED OCTOBER 21, 1972  
 AS DOCUMENT R72-060917

PRAIRIE ADDISON SUBDIVISION  
 RECORDED OCTOBER 28, 1992  
 AS DOCUMENT R92-225832

KEHORE'S PLAT  
 OF SURVEY  
 RECORDED  
 SEPTEMBER 27, 1992  
 AS DOCUMENT 665343

RECORDER'S RESUBDIVISION  
 RECORDED SEPTEMBER 21, 1964  
 AS DOCUMENT R64-76416

REVISIONS:
09/25/2013
10/25/2013

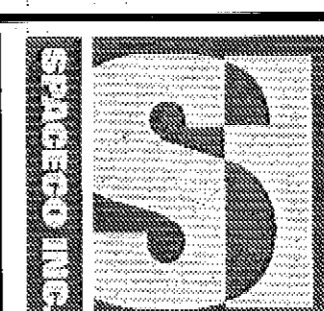

**CONSULTING ENGINEERS**  
**SITE DEVELOPMENT ENGINEERS**  
**LAND SURVEYORS**

9575 W. Higgins Road, Suite 700,  
 Rosemont, Illinois 60018  
 Phone: (847) 676-4060 Fax: (847) 676-4065

DATE: 08/26/2013  
 JOB NO: 6496.02  
 FILENAME:  
 6496SUB-01  
 SHEET  
 1 OF 2

PREPARED FOR:  
 LOCATION FINDERS INTERNATIONAL  
 9440 ENTERPRISE DRIVE  
 MOKENA, IL 60448

SUBMITTED BY AND RETURN TO:  
 VILLAGE OF LOMBARD  
 255 EAST WILSON AVENUE  
 LOMBARD, IL 60148