

— E

Property located at: 125 S. STEWART AVENUE

Legally described as:

LOT 21 IN BLOCK 5 IN CAMBRIDGE MANOR, BEING A SUBDIVISION IN THE EAST 1/2 OF THE NORTHWEST 1/4 OF SECTION 8, TOWNSHIP 39 NORTH, RANGE 11, EAST OF THE THIRD PRINCIPAL MERIDIAN, ACCORDING TO THE PLAT THEREOF RECORDED JUNE 10, 1924 AS ECURET 178816, IN DUPAGE COUNTY, ILLINOIS

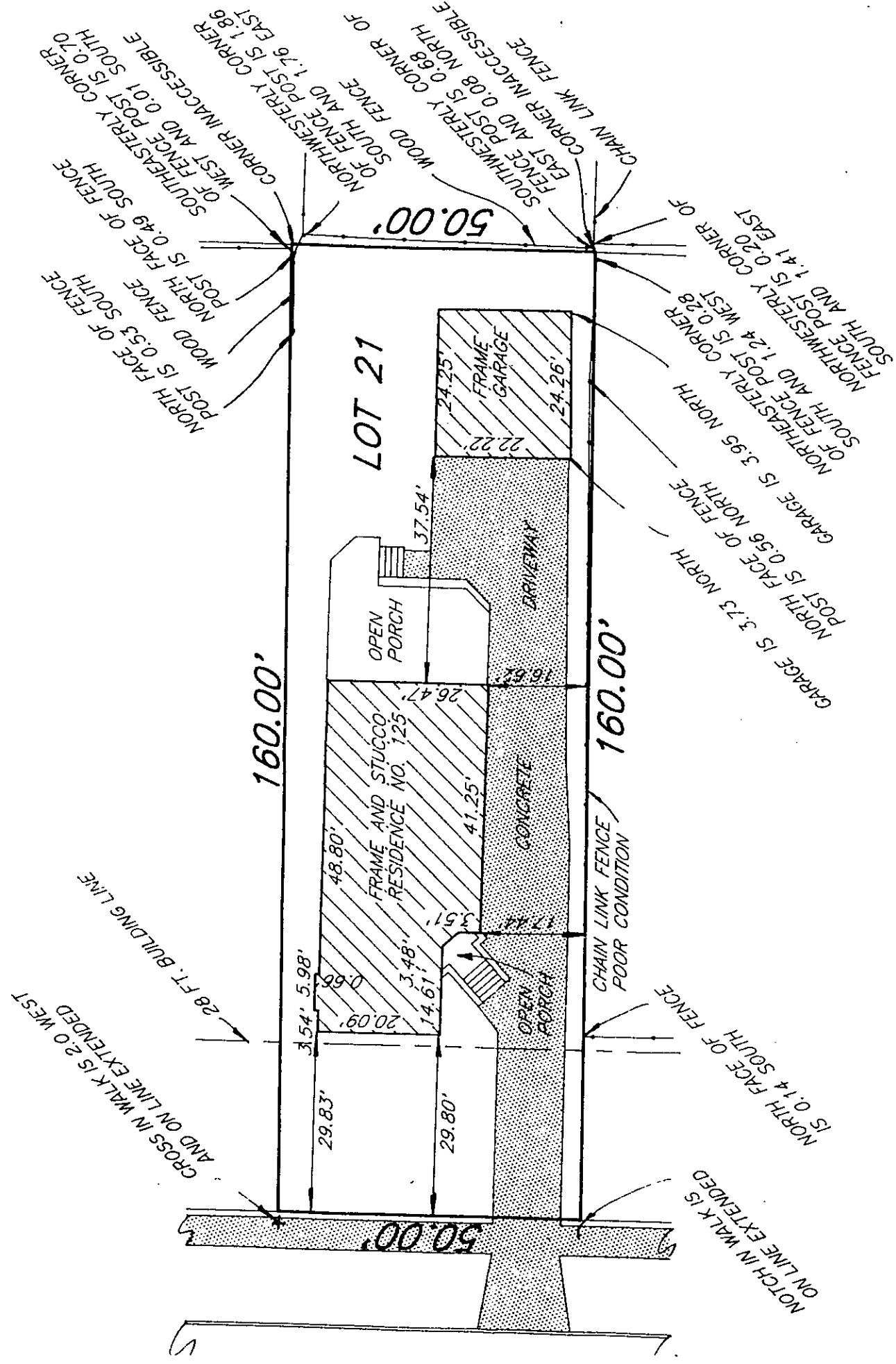

- s) _____
- k) SS. _____

Emmert Surveys, Inc., does hereby certify that we have surveyed the above property and prepared the plat hereon drawn. The legal description shown is provided by others. Refer to deed or title policy for building setbacks, other restrictions which may exist. Dimensions not noted hereon shall not be scaled or otherwise. This office shall not be responsible for future errors unless all property corners are established by this office.

18 TH. _____ day of MAY 199 4

Michael J. Emmert

Registered Illinois Land Surveyor No. 2499
President

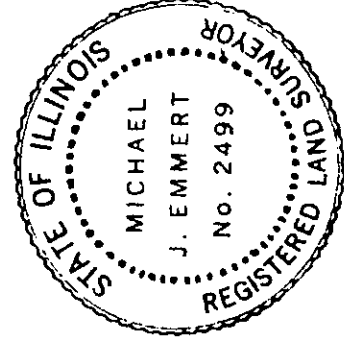

Michael J. Emmert Surveys, Inc.
115 West Palatine Road
Palatine, Illinois 60067-5103
FAX 708/991-4999 OFFICE 708/991-6898