

VILLAGE OF LOMBARD
REQUEST FOR BOARD OF TRUSTEES ACTION
For Inclusion on Board Agenda

Resolution or Ordinance (Blue) X Waiver of First Requested
Recommendations of Boards, Commissions & Committees (Green)
Other Business (Pink)

TO: PRESIDENT AND BOARD OF TRUSTEES

FROM: Scott Niehaus, Village Manager

DATE: September 9, 2015 (COW) (B of T) **Date:** September 17, 2015

TITLE: Recommendations from the Public Safety and Transportation Committee

SUBMITTED BY: David Gorman, PE, Assistant Director of Public Works *DGT*

BACKGROUND/POLICY IMPLICATIONS:

Elizabeth Street Parking Restriction

Narrowed pavement in the Lombard Meadows subdivision provided several operational benefits, but due to the decreased pavement area, the Public Safety and Transportation Committee voted to provide parking restrictions on Lilac Way, Lodge Lane, and Chase Lane at the locations stated in the memo. The Committee requests the parking restriction and to update the Village ordinance at the above locations.

FISCAL IMPACT/FUNDING SOURCE:

Time and Materials:
Signage and Village Installation

Review (as necessary):

Village Attorney X	_____	Date	_____
Finance Director X	_____	Date	_____
Village Manager X	_____	Date	_____

NOTE: All materials must be submitted to and approved by the Village Manager's Office by 12:00 noon, Wednesday, prior to the Agenda Distribution.



To: Scott Niehaus, Village Manager
From: David Gorman, PE, Assistant Director of Public Works *LOGZ*
Through: Carl Goldsmith, Director of Public Works *g*
Date: September 9, 2015
Subject: Public Safety and Transportation Committee Recommendation

Lomabrd Meadows Subdivision Parking Restriction

As part of the Capital Improvement Plan, the Lombard Meadows subdivision is being reconstructed to address issues with existing infrastructure. The project is broken into five phases. The first phase, which included Chase Lane and Chase Court, was completed in 2014, and the second phase for 2015 includes Lodge Lane, Lilac Way, and Bradley Lane. Subsequent construction phases are anticipated in 2019, 2021, and 2022.

Part of the project includes reducing the roadway width on Lilac Way. Narrowing the pavement will make snow operations more efficient, reduce future maintenance costs and stormwater runoff, enhance neighborhood aesthetics, and calm traffic. With the narrowed roadway, a one side only parking restriction is proposed on the hydrant side of the street (north side for all streets except Lodge Lane). The restriction will enhance emergency vehicle response and improve traffic flow during events at Madison Meadows Park. This action has been discussed with the Lombard Park District and the Lombard Falcons, and it is supported by the Police and Fire Departments. The Public Safety and Transportation Committee has voted to recommend this item for Board approval.

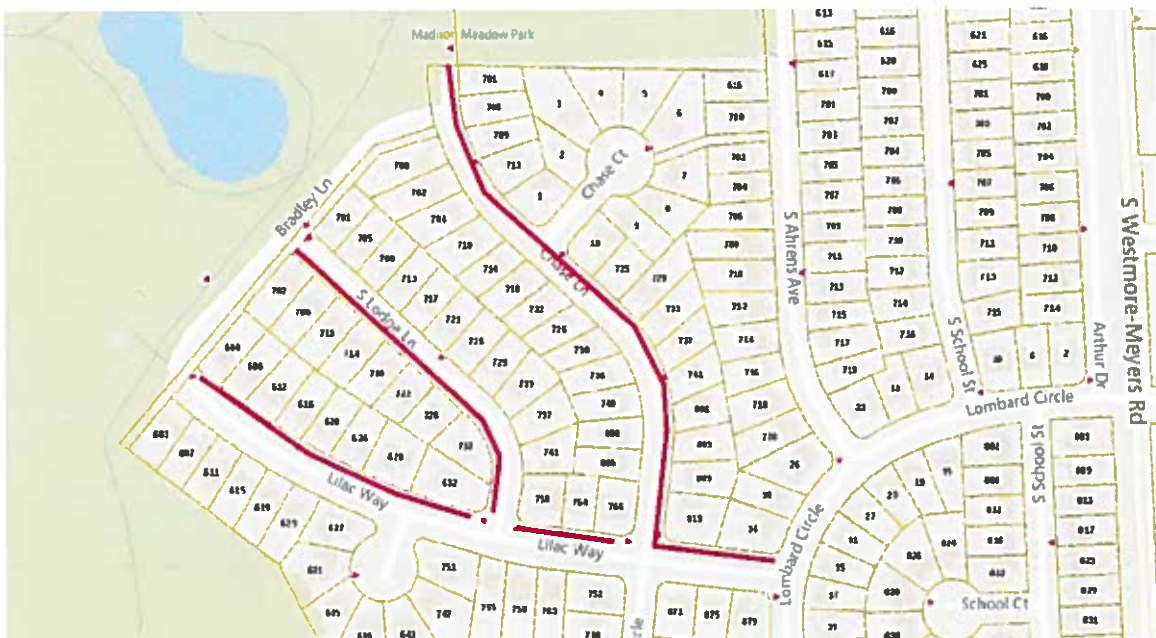

Ordinance No.

WHEREAS, the President and Board of Trustees of the Village of Lombard have heretofore passed and approved Ordinance 1186, An Ordinance Regulating Traffic in the Village of Lombard (hereinafter the Lombard Traffic Code); and

WHEREAS, the President and Board of Trustees of the Village of Lombard find that the Lombard Traffic Code has been amended from time to time; and

WHEREAS, the Public Safety and Transportation Committee has reviewed the appropriate traffic studies and recommends certain changes to the Lombard Traffic Code; and

WHEREAS, the Corporate Authorities of the Village of Lombard concur in the recommendation of the Public Safety and Transportation Committee.

NOW, THEREFORE, BE IT ORDAINED BY THE PRESIDENT AND BOARD OF TRUSTEES OF THE VILLAGE OF LOMBARD, DU PAGE COUNTY, ILLINOIS, as follows:

Section 1: That Schedule VII of the Lombard Traffic Code (Ordinance 1186) is amended to add the following restrictions:

“Chase Lane, north side, from Lilac Way to Bradley Lane”

“Lodge Lane, south side, from Lilac Way to Bradley Lane”

Section 2: That Schedule VII of the Lombard Traffic Code (Ordinance 1186) is amended to revise the following restriction:

“Lilac Way, north side, from West property line of 604 Lilac Way to A Point 50 feet east” to “Lilac Way, north side, from West property line of 604 Lilac Way to Lombard Circle”

Section 3: That this Ordinance shall be in full force and effect from and after its passage, approval, publication in pamphlet form and the posting of appropriate signs as provided by law.

Passed on first read this ____ day of _____, 2015.

First reading waived by action of the Board of Trustees this ____ day of _____, 2015.

Passed on second read this ____ day of _____, 2015.

Ayes:

Nays:

Absent:

Approved this ____ day of _____, 2015.

Keith T. Giagnorio
Village President

Attest:

Sharon Kuderna
Village Clerk

Published by me in pamphlet form this ____ day of _____, 2015.

Sharon Kuderna, Village Clerk