

(1) D/F H.O. FLOURESCENT INT. ILLUMINATED MONUMENT DISPLAY  
 ALUMINUM CABINET & RETAINERS TO BE PAINTED TO MATCH:  
 SHERWIN WILLIAMS SW 2801 ROOKWOOD

ROUTED ALUMINUM FACES TO BE PAINTED TO MATCH: SW 2801  
 LETTER COPY AND UNDERSCORE TO BE 1" PUSH-THRU  
 CLEAR PLEX WITH FIRST SURFACE VINYL GRAPHICS APPLIED TO  
 MATCH:  
 PMS#412 DK. BRONZE  
 3M#3630-20 WHITE

"TRAMMELCROWCOMPANY" LOGO TO BE WHITE BACK-UP PLEX  
 WITH FIRST SURFACE GRAPHICS APPLIED PER CORP. SPECIFICATIONS

MASONRY BASE AND COLUMN TO MATCH BUILDING.



**NOTE:** LANDSCAPE ENHANCEMENTS (FLOWER BED & SHRUBS) TO SURROUND MONUMENT, TO BE PROVIDED BY OWNER.



**DOYLE**  
 GENERAL SIGN CONTRACTORS  
 232 INTERSTATE RD. P.O. BOX 1068 ADDISON, IL. 60101 630-543-9490 FAX 630-543-9493

DATE	REVISION
11-1-05	REVISED PER T.D. NOTATIONS
11-2-05	OMIT UNDERSCORE/INCREASE DEPTH
12-9-05	REVISE COPY/GRAPHICS HIGHLIGHTS PMS#484
12-20-05	REVISE PHOTO RENDERING TO MOVE LANDSCAPE BED CLOSER TO FINLEY
1-27-06	RELOCATED TO THE SOUTH
2-2-06	RELOCATED TO THE SOUTH, COLOR CHANGE PER CUST.
2-22-06	CHANGE COLOR TO SW 2801
3-14-06	CHANGE YORKBROOK COPY TO MATCH #7795(FONT)
5-3-06	ADD LANDSCAPE NOTE

**CUSTOMER APPROVAL** \_\_\_\_\_ **DATE** \_\_\_\_\_

This design is the original and unpublished work of DOYLE SIGNS, INC. and may not be reproduced, copied or exhibited in any fashion, without the expressed written consent from an authorized officer of The Company. The rights to this design may be purchased.

**CLIENT** YORK BROOK BUSINESS PARK

**ADDRESS** FINLEY & EISENHOWER LN.

**CITY** LOMBARD

**STATE** IL.

**DESIGNER** JRS

**SALESPERSON** TD

**DRWG. NO.** 7795ALT-1B

**SCALE:** NOTED

**DATE:** 10-19-05

**SHEET NO.** 1 OF 1









30. TOWNSHIP 39 NORTH, RANGE 11, EAST OF THE THIRD PRINCIPAL MERIDIAN  
TO THE PLAT THEREOF RECORDED JULY 31, 1978 AS DOCUMENT R  
CERTIFICATE OF CORRECTION RECORDED AS DOCUMENT R78-124161, IN DUF  
ILLINOIS.

PARCEL 2:  
THE NORTH 138.22 FEET OF THE WEST 240.00 FEET AND THE EAST 49.44 FEET  
INDUSTRIAL PARK UNIT NO. 11, BEING A SUBDIVISION OF PART OF SECTION 30,  
NORTH, RANGE 11, EAST OF THE THIRD PRINCIPAL MERIDIAN, ACCORDING  
THEREOF RECORDED JULY 31, 1978 AS DOCUMENT R78-70568 AND CE  
CORRECTION RECORDED AS DOCUMENT R78-124161, IN DUPAGE COUNTY, ILLIN

**COMMONLY KNOWN AS:  
455 EISENHOWER LANE, LOMBARD, ILLINOIS**

( TO PUBLIC STREET HERETO

**EISENHOWER**

HERETOFORE DEDICATED FOR PUBLIC STREET  
PER DOC. R98-170616 (SEE NOTE W)

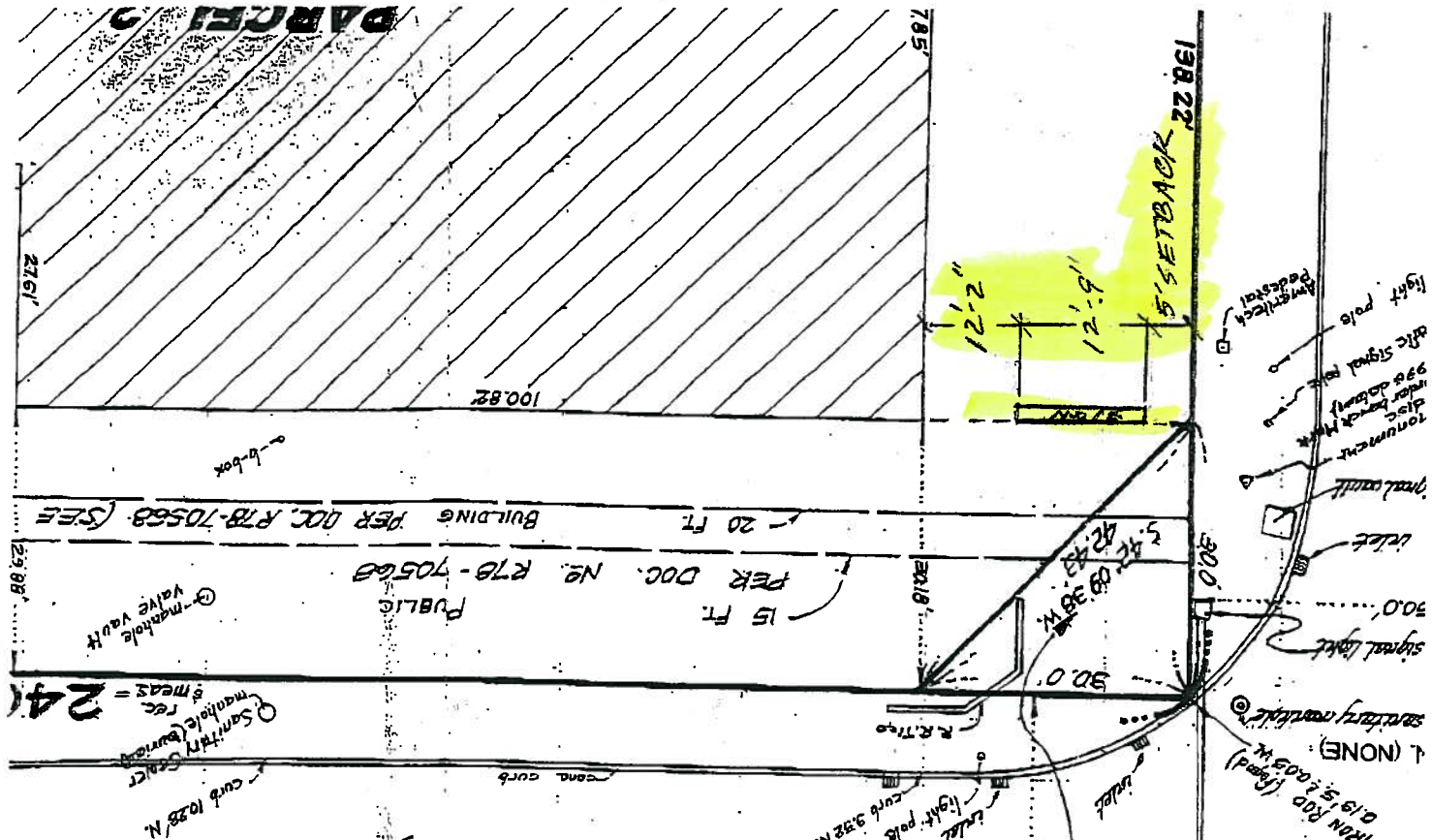

PART OF THE  
S DOCUMENT  
IF PARCEL 2  
DRAWING]  
JOINING AS  
BER 2, 2000,  
N A SPECIAL  
AS AREAS OF  
DISTRICT BY  
FT YARDS 25  
SET, EXCEPT  
ARD MAY BE  
EIGHT SHALL  
09 PARKING  
EISENHOWER  
HIGHWAY  
058 ACRES  
THE SQUARE  
YARD FEET  
IONS.