

**Document Record:**

Issued Date	Description
03.17.2024	CONCEPTUAL SITE PLAN - OWNER REVIEW
03.30.2024	OWNER REVIEW
04.01.2024	REVISIONS - COORDINATION W/ CIVIL
04.05.2024	PRELIMINARY PLANS - VILLAGE REVIEW
04.19.2024	REVISIONS - COORDINATION W/ CIVIL
04.24.2024	REVISIONS - COORDINATION W/ CIVIL

DO NOT SCALE THE DRAWINGS. PUROHIT ARCHITECTS, INC. ASSUMES NO RESPONSIBILITY FOR USE OF INCORRECT SCALE. CONTRACTOR SHALL VERIFY ALL EXISTING CONDITIONS PRIOR TO PROCEEDING WITH CONSTRUCTION. IN THE EVENT THAT THE CONTRACTOR DISCOVERS ANY DISCREPANCY OR CONTRADICTION TO THE INTENT OF THE CONTRACT DOCUMENTS WITH REGARD TO THE PROPOSED DESIGN AND CONSTRUCTION OF THE WORK, THE CONTRACTOR SHALL IMMEDIATELY NOTIFY THE OWNER OR THE ARCHITECT AND SEEK CORRECTION OR INTERPRETATION THEREOF PRIOR TO STARTING THE AFFECTED WORK.

THESE PLANS AND SPECIFICATIONS ARE PROTECTED UNDER FEDERAL COPYRIGHT LAWS. © PUROHIT ARCHITECTS, INC. MAINTAINS OWNERSHIP OF SUCH AND ALL RIGHTS AND PRIVILEGES. THESE DRAWINGS ARE NOT TO BE REPRODUCED OR COPIED IN WHOLE OR PART. IT IS NOT TO BE USED ON ANY OTHER PROJECT.

PROFESSIONAL DESIGN FIRM ARCHITECT CORPORATION LICENSE NO. 184 005943 License Expires: 04/30/2025

**IPA**  
**PUROHIT ARCHITECTS**  
 251 BRADWELL ROAD,  
 INVERNESS, IL 60010  
 Tel: (847) 220-8037  
 Cell: (847) 942-8777  
 info@purohitarchitects.com  
 www.purohitarchitects.com

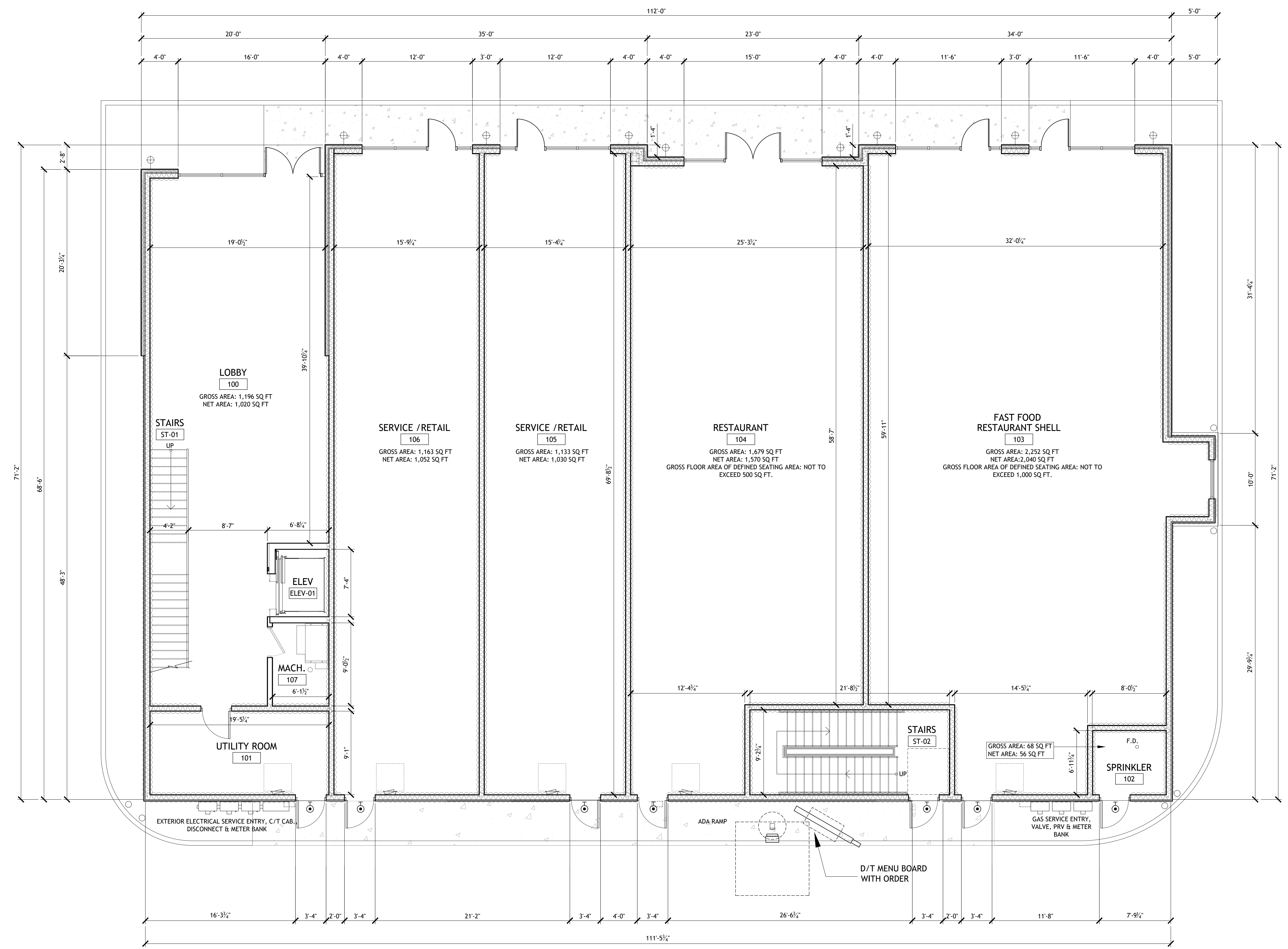

**PROPOSED MAIN FLOOR PLAN**  
 SCALE: 3/16" = 1'-0"

1

*Proposed 2-Story (with Slab-on-grade) Commercial Development:*

**Creeksview Plaza**  
 At 855 E. Roosevelt Road, Lombard IL.

Issue Date: APRIL 24, 2024  
 Drawn By: PAI

Sheet: MAIN FLOOR PLAN

**A3.0**

PAI PROJECT NUMBER  
 24119.00

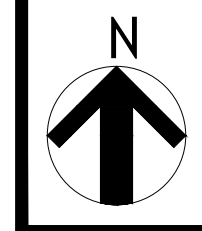

These drawings may have been reproduced at a scale different than originally drawn. Owner and Architect assume no responsibility for use of incorrect scale. Do not scale drawings. Contractor shall verify all existing conditions prior to proceeding with construction and notify architect immediately of any discrepancies or conflicts.