ID	Task Name	Duration	Start	Finish	Predecessors
1	Submittals	7 days	Tue 11/4/14	Wed 11/12/14	
2	Garfield Demo and Excav	3 days	Mon 11/17/14	Wed 11/19/14	1
3	Install Conduits	4 days	Thu 11/20/14	Tue 11/25/14	2
4	Pour Gen/Panel Pad	3 days	Wed 11/26/14	Fri 11/28/14	3
5	Set Generator/Panel	1 day	Mon 12/1/14	Mon 12/1/14	4
6	Gas Service Install	5 days	Mon 12/1/14	Fri 12/5/14	4
7	Electrical	4 days	Tue 12/2/14	Fri 12/5/14	5
8	Gas Connection	1 day	Mon 12/8/14	Mon 12/8/14	7
9	Pour Concrete around Gen	2 days	Tue 12/9/14	Wed 12/10/14	8
10	Restoration	1 day	Thu 12/11/14	Thu 12/11/14	9
11	Westmore Demo and Excav	3 days	Mon 12/1/14	Wed 12/3/14	4
12	Install Conduits	4 days	Thu 12/4/14	Tue 12/9/14	11,3
13	Pour Gen Pad	3 days	Wed 12/10/14	Fri 12/12/14	12
14	Set Generator	1 day	Mon 12/15/14	Mon 12/15/14	13
15	Gas Service Install	5 days	Mon 12/15/14	Fri 12/19/14	13
16	Electrical	4 days	Tue 12/16/14	Fri 12/19/14	14,7
17	Gas Connection	1 day	Mon 12/22/14	Mon 12/22/14	15
18	Pour Concrete around Gen	2 days	Tue 12/23/14	Wed 12/24/14	17
19	Restoration	1 day	Thu 12/25/14	Thu 12/25/14	18
20	Civic Center MTS submittal	5 days	Tue 11/4/14	Mon 11/10/14	
21	MTS delivery	40 days	Tue 11/11/14	Mon 1/5/15	20
22	MTS Installation	5 days	Tue 1/6/15	Mon 1/12/15	21
23	ATS Installation, if onsite	5 days	Tue 1/13/15	Mon 1/19/15	22
24	Generator Demo	5 days	Tue 1/20/15	Mon 1/26/15	23
25	CC generator in Spring	0 days	Mon 1/26/15	Mon 1/26/15	24

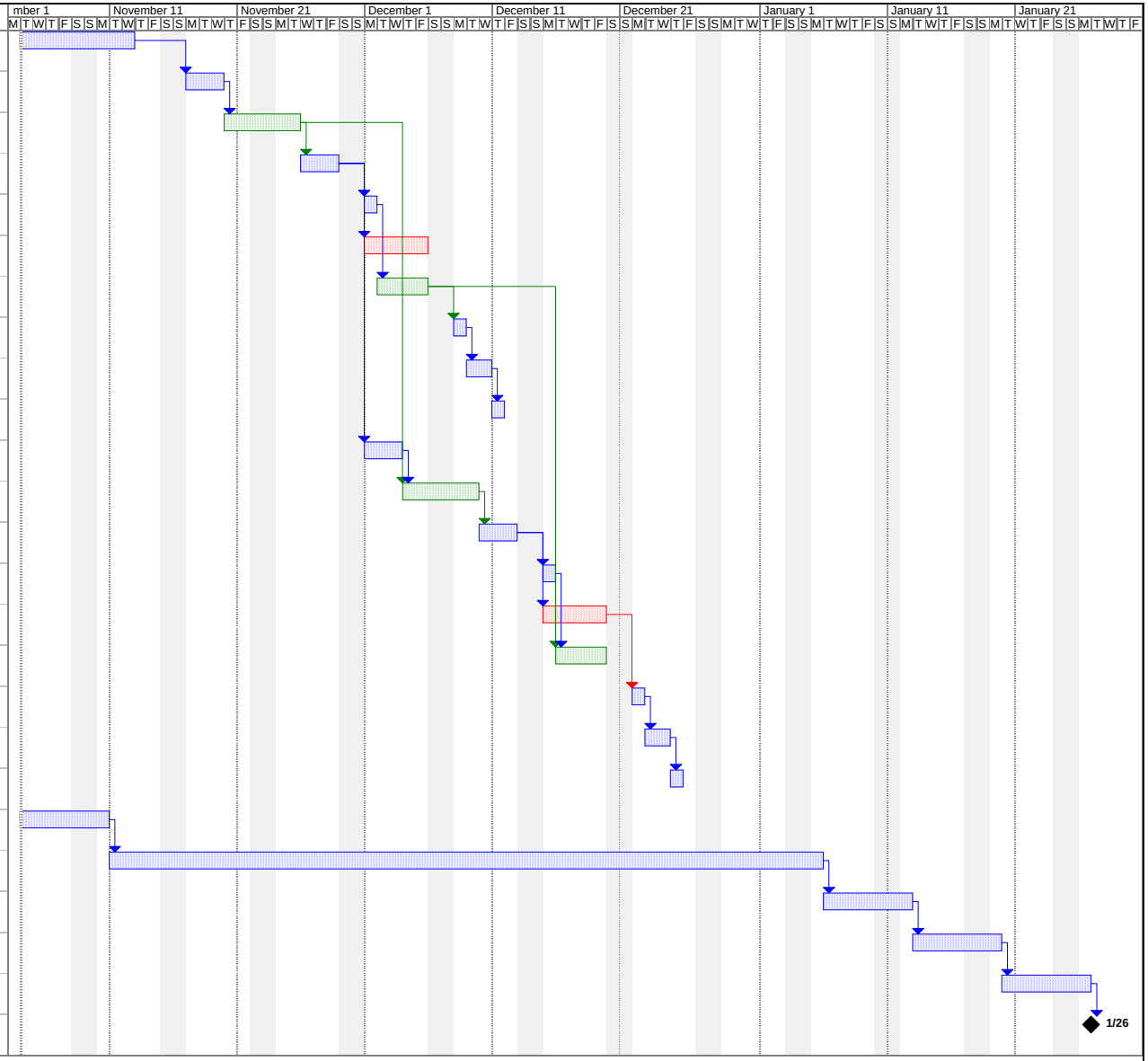

Project: Schedule
Date: Tue 11/4/14

Task | Progress | Summary | External Tasks | Deadline
Split | Milestone | Project Summary | External Milestone