

1 PROPOSED NORTH ELEVATION
SCALE: 1/8"=1'-0"

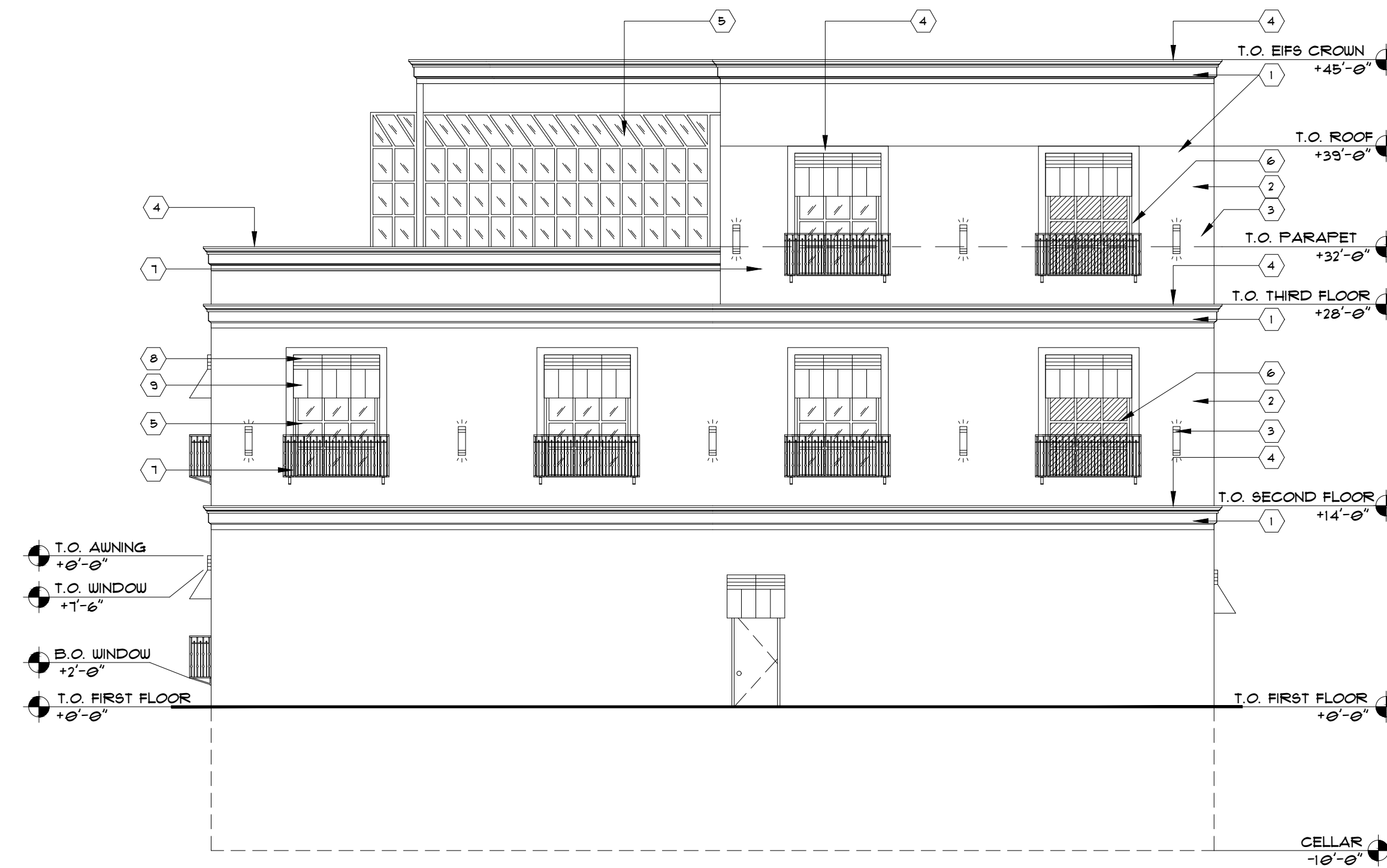

2 PROPOSED SOUTH ELEVATION
SCALE: 1/8"=1'-0"

- KEY NOTES:
- 1 EIFS CORNISH (COLOR SELECTED BY OWNER)
 - 2 STUCCO (COLOR SELECTED BY OWNER)
 - 3 UP & DOWN EXTERIOR LIGHT FIXTURE (COLOR SELECTED BY OWNER)
 - 4 6" PRE-FINISHED GLAZINIZED METAL COPING (COLOR SELECTED BY OWNER)
 - 5 BRONZED ANODIZED ALUMINUM STORE FRONT SYSTEM w/ TEMPERED SAFETY GLAZING.
 - 6 DUMMY WINDOW
 - 7 METAL GUARDRAIL 36" MIN. HT WITH METAL PICKETS TO BE MAX. 4" APART. TOP AND BOTTOM RAIL POST TO BE 1 1/2". POST SHALL BE 36" APART MAX. SPACING (TYP. FOR ALL BALCONIES) (COLOR SELECTED BY OWNER)
 - 8 METAL SHUTTER ABOVE AWNING (COLOR SELECTED BY OWNER)
 - 9 METAL AWNING (COLOR SELECTED BY OWNER)
 - 10 TEMPERED SAFETY GLAZING GLASS WALL
 - 11 STAINLESS STEEL PANEL
 - 12 BRONZED ANODIZED ALUMINUM GLASS DOOR w/ TEMPERED SAFETY GLAZING
 - 13 PREFINISHED SCUPPER AND DOWNSPOUT, MILL ALUMINUM

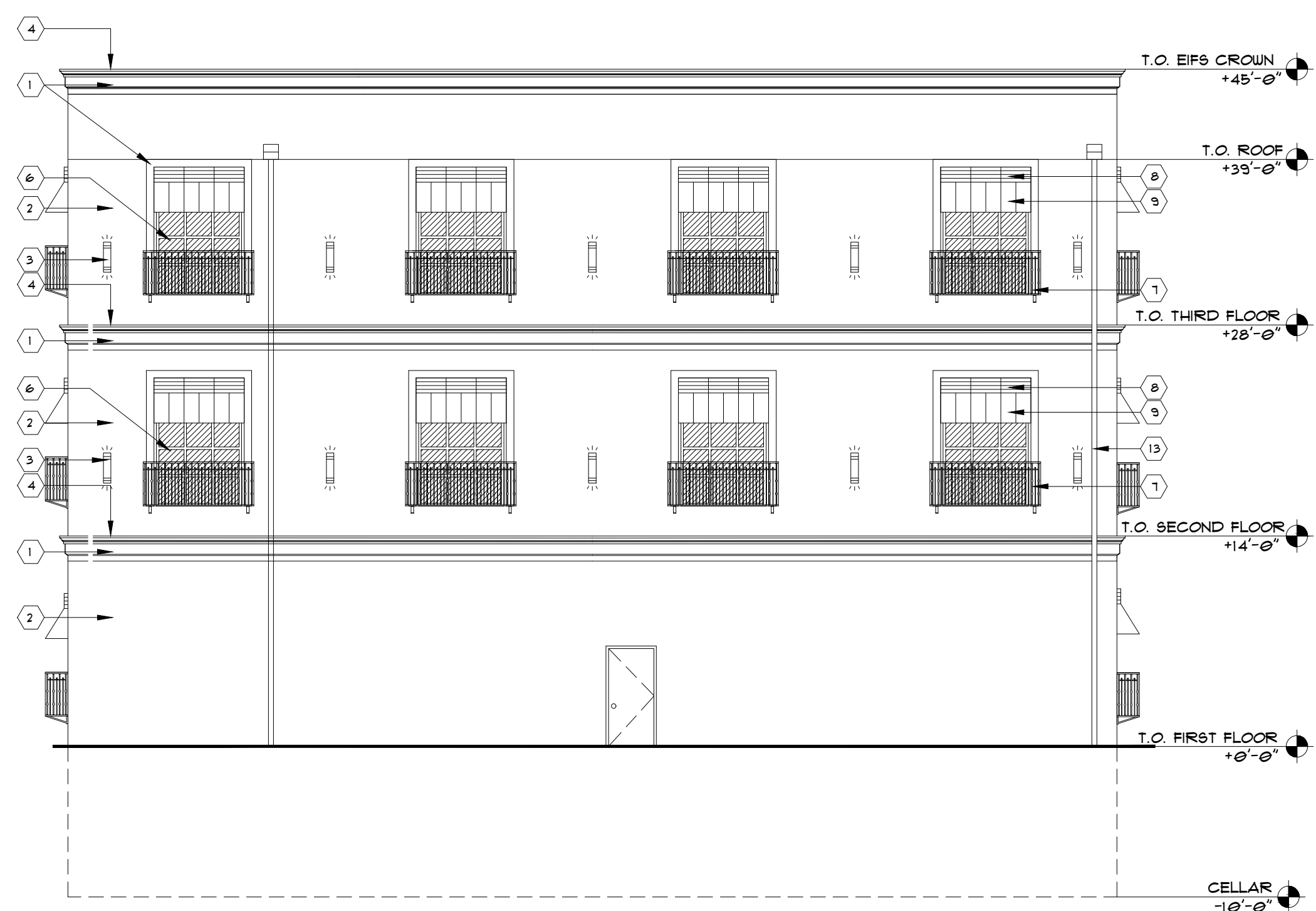

3 PROPOSED EAST ELEVATION
SCALE: 1/8"=1'-0"

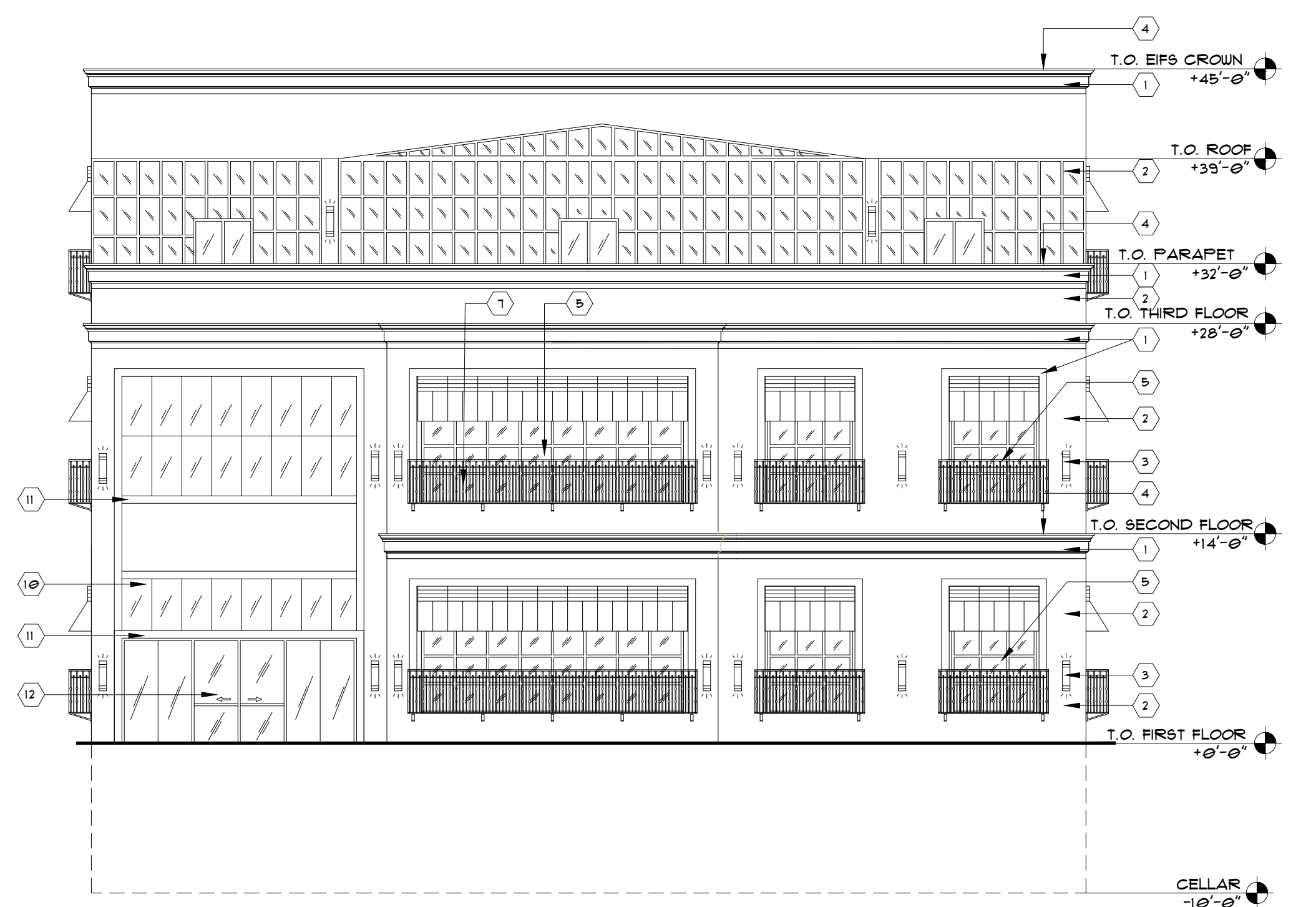

4 PROPOSED WEST ELEVATION
SCALE: 1/8"=1'-0"

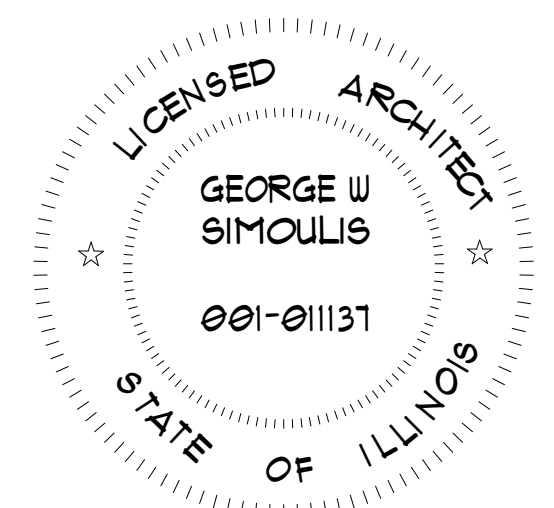

ADC ALL DESIGN & CONSTRUCTION, LLC
 MAQB00L1300@YAHOO.COM
 2104 WEST PETERSON AVENUE, CHICAGO, IL 60659
 CELL: 773 291 1938

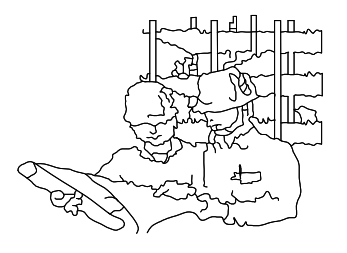

LOCATION:
 E ROOSEVELT RD,
 LOMBARD, IL

SHEET TITLE
 PROPOSED ELEVATIONS

DRAWN BY:	DRAWINGS	DATE:
MNU	REVISIONS PER TEAM	01/20/2022

ARCHITECT
 GEORGE SIMOULIS

SCALE:
 AS SHOWN
 DRG. NO. A-7