

1 PROPOSED NORTH ELEVATION  
SCALE: 1/8"=1'-0"

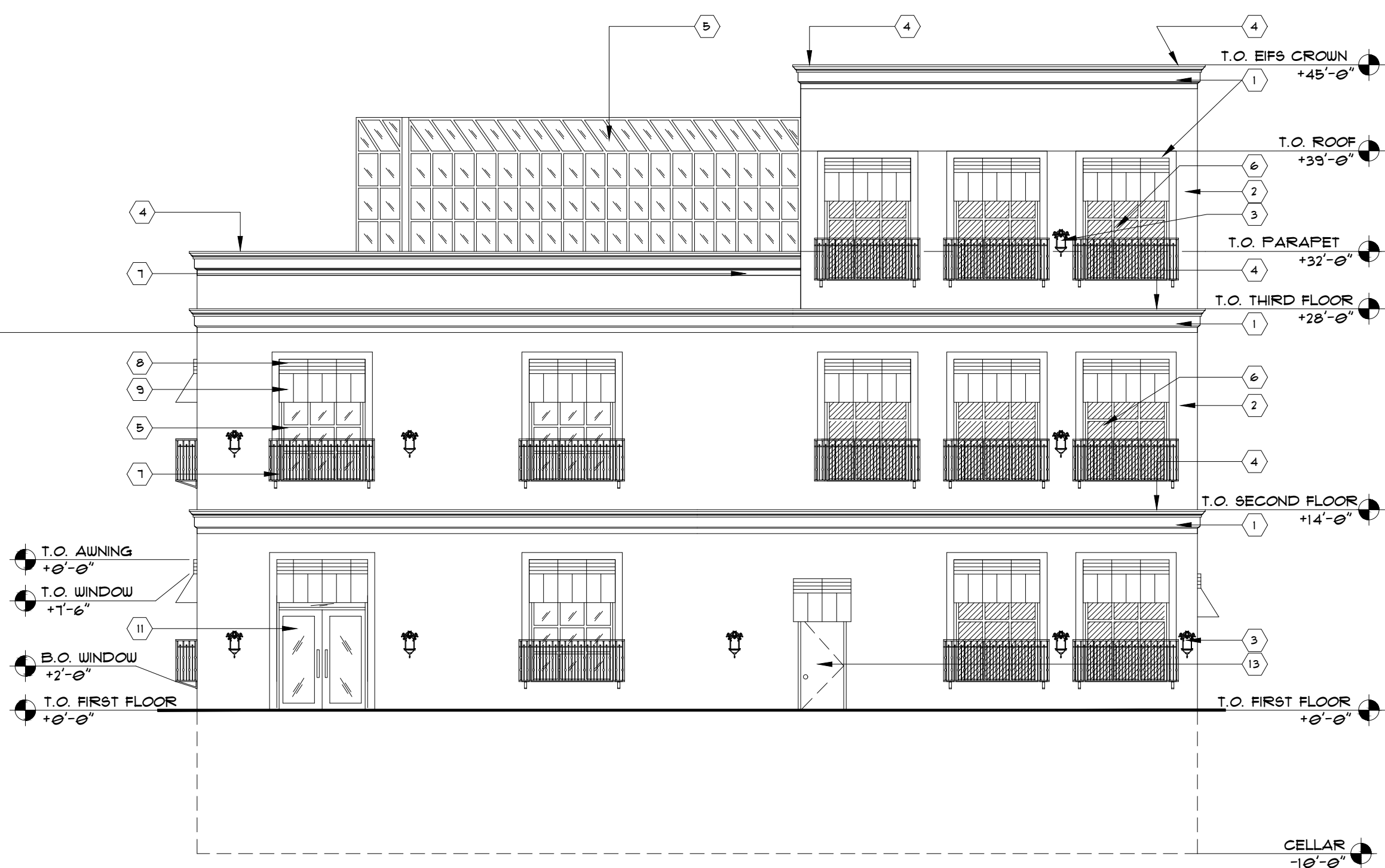

2 PROPOSED SOUTH ELEVATION  
SCALE: 1/8"=1'-0"

- KEY NOTES:
- 1 EIFS CORNISH (COLOR SELECTED BY OWNER)
  - 2 STUCCO (COLOR SELECTED BY OWNER)
  - 3 UP & DOWN EXTERIOR LIGHT FIXTURE (COLOR SELECTED BY OWNER)
  - 4 6" PRE-FINISHED GLAZINZED METAL COPING (COLOR SELECTED BY OWNER)
  - 5 BRONZED ANODIZED ALUMINUM STORE FRONT SYSTEM W/ TEMPERED SAFETY GLAZING.
  - 6 DUMMY WINDOW
  - 7 METAL GUARDRAIL 36" MIN. HT WITH METAL PICKETS TO BE MAX. 4" APART. TOP AND BOTTOM RAIL POST TO BE 1 1/2" APART. POST SHALL BE 36" APART MAX SPACING (NYP FOR ALL BALCONIES) (COLOR SELECTED BY OWNER)
  - 8 METAL SHUTTER ABOVE AWNING (COLOR SELECTED BY OWNER)
  - 9 METAL AWNING (COLOR SELECTED BY OWNER)
  - 10 TEMPERED SAFETY GLAZING GLASS WALL
  - 11 BRONZED ANODIZED ALUMINUM GLASS DOOR W/ TEMPERED SAFETY GLAZING
  - 12 PRE-FINISHED GUTTER AND DOWNSPOUT, MILL ALUMINUM
  - 13 METAL DOOR
  - 14 WALL PACK LED LIGHT

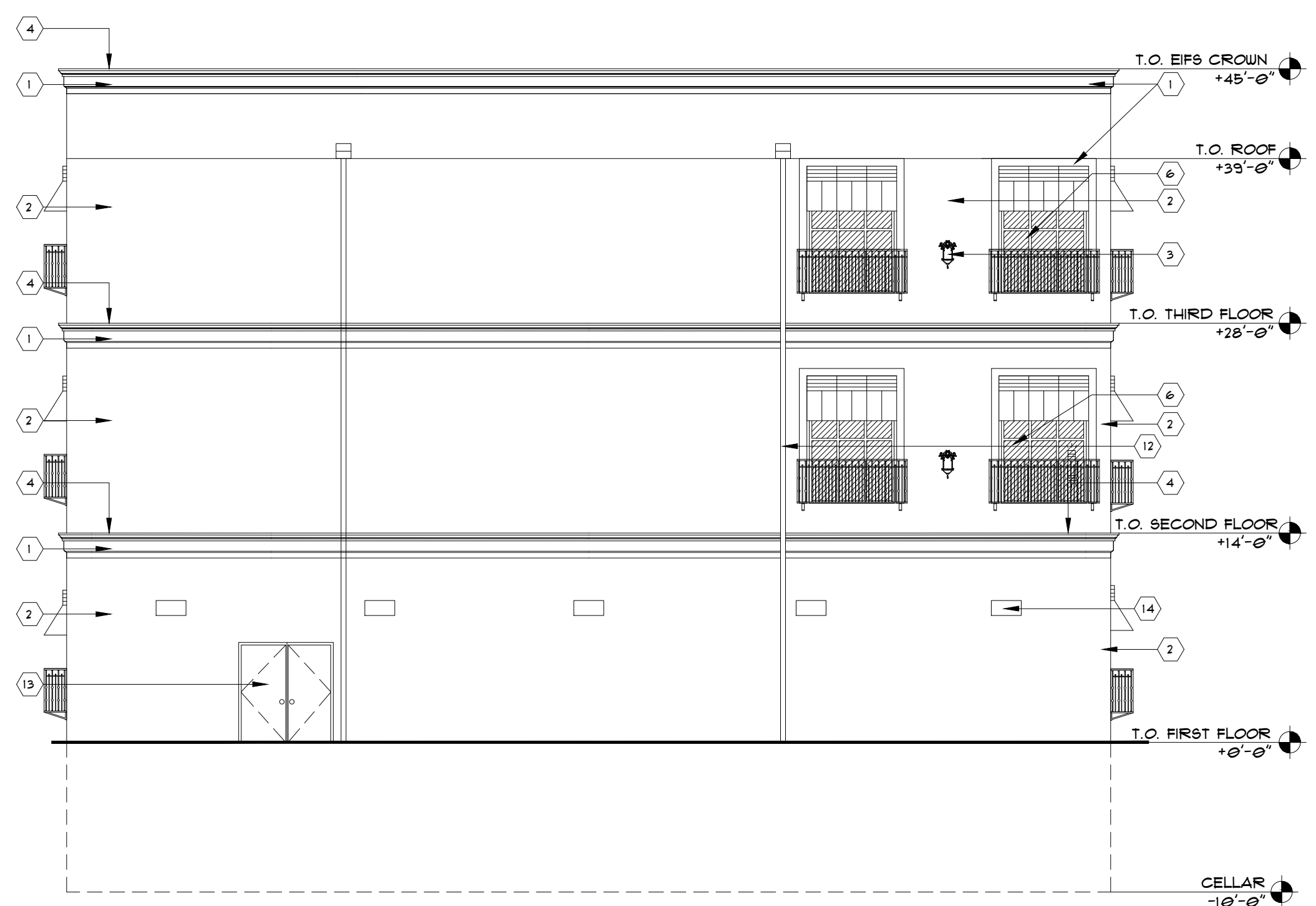

3 PROPOSED EAST ELEVATION  
SCALE: 1/8"=1'-0"

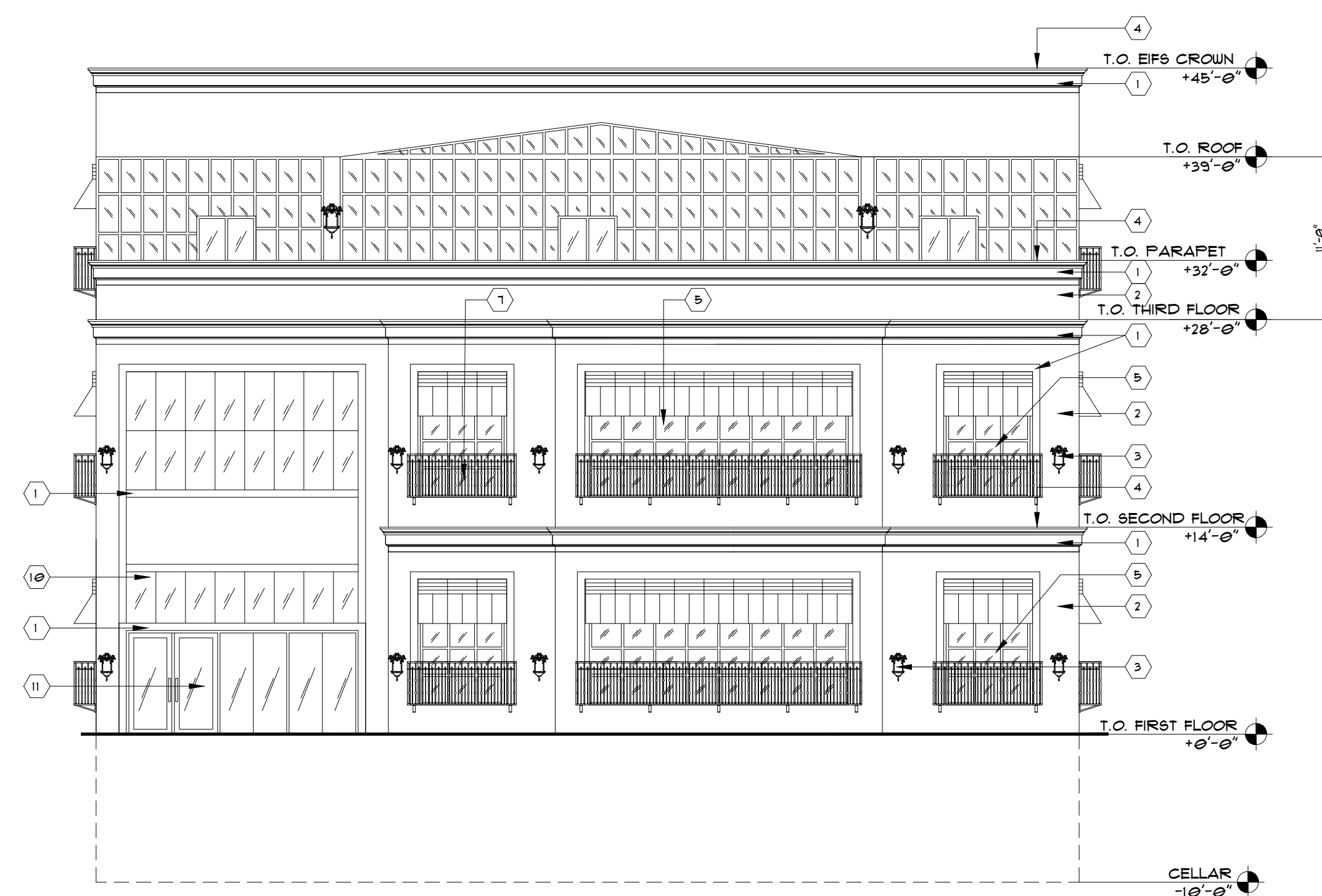

4 PROPOSED WEST ELEVATION  
SCALE: 1/8"=1'-0"

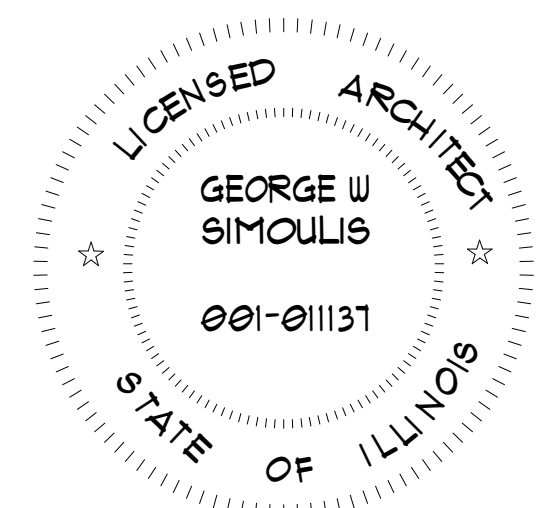

LOCATION:  
855 E ROOSEVELT RD,  
LOMBARD, IL 60148

SHEET TITLE  
PROPOSED ELEVATIONS

DRAWN BY: MNU  
DRAWINGS REVISIONS PER TEAM  
DATE: 02/28/2022

ARCHITECT  
GEORGE SIMOULIS

SCALE:  
AS SHOWN  
DRG. NO. A-7